



Layout Deliverable Team 17

Theme: Literature

HauntComp 2024

Overall Layout

Key:

- ← Guest Path
- △ Mannequin
- ◇ Actor
- Puppeteer
- ⊙ House Op

Construction Note:

Internal Walls constructed with 2"x4" wood planks and a mix of lauan and MDF sheeting. Walls in document are 3" thick to compensate for scenic application.

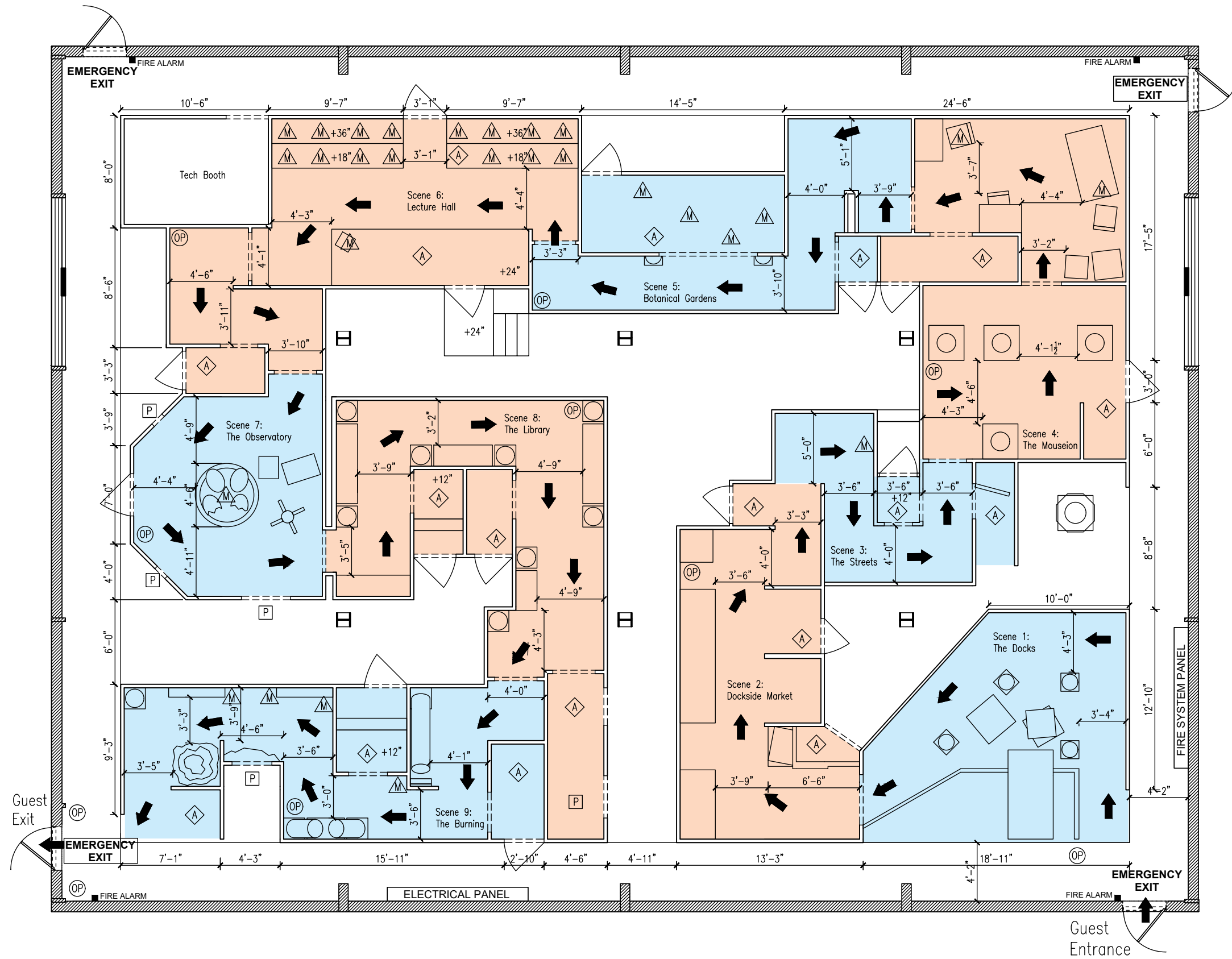

NOTICE

All egress doors and pathways have a minimum width of 36."

NO	DATE	REVISION FORM	DESCRIPTION	BY	REVIEWER	APPROVALS

Layout Plan

Team 17

A101



Emergency Egress and Escape Route

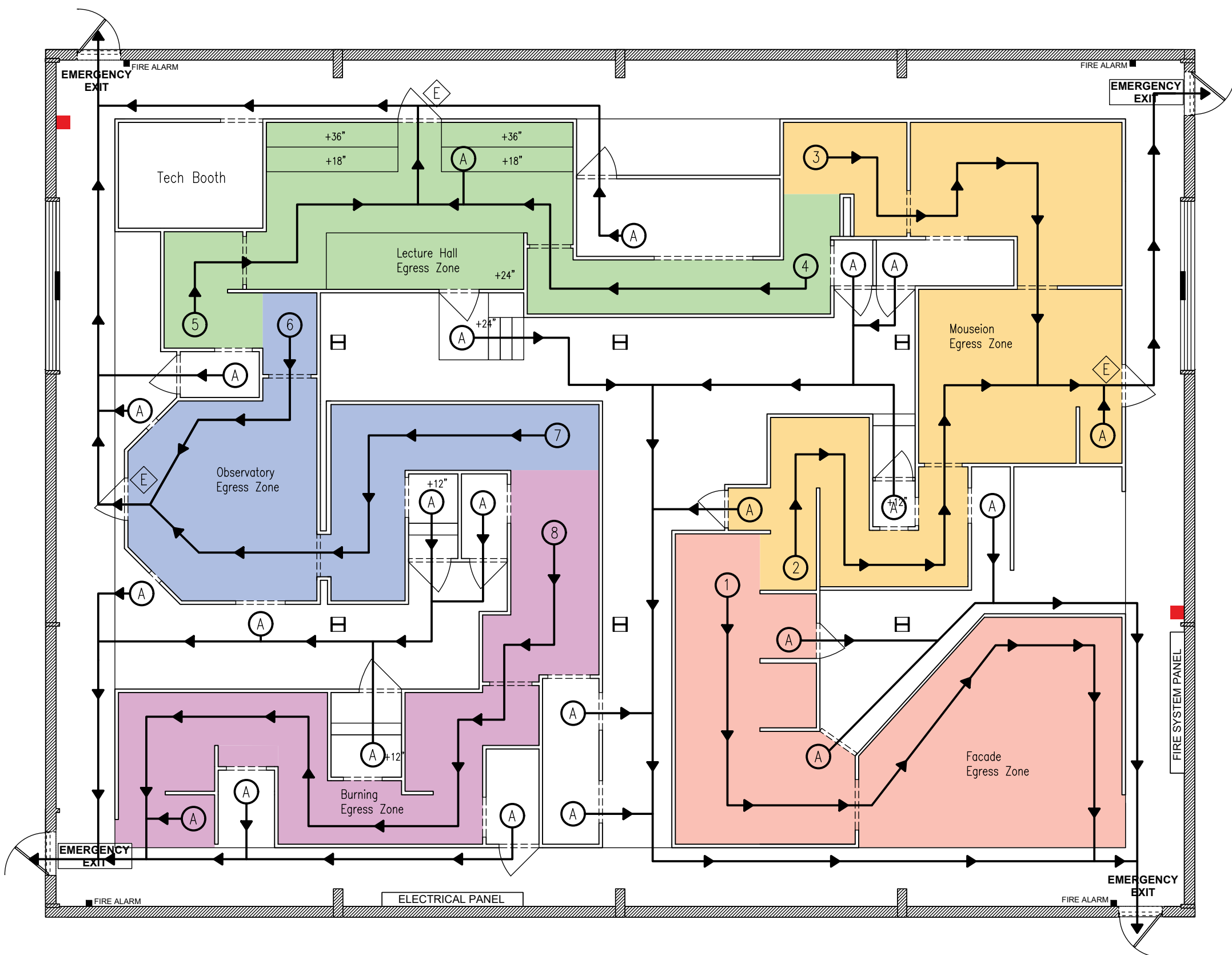

- Key:
- → - Egress Path
 - ◇ E - Egress Door
 - - E-Stop
 - ① - Entrance Route ≈ 71'
 - ② - Market Route ≈ 78'
 - ③ - Mouseion Route ≈ 71'
 - ④ - Garden Route ≈ 70'
 - ⑤ - Lecture Route ≈ 58'
 - ⑥ - Observatory Route ≈ 56'
 - ⑦ - Library Route ≈ 75'
 - ⑧ - Burning Route ≈ 76'
 - Ⓐ - Actor Egress



NOTICE
All egress doors and pathways have a minimum width of 36."

NO	DATE	REVISION FORM	DESCRIPTION	BY	REVIEWER	APPROVALS

Layout Plan
Team 17







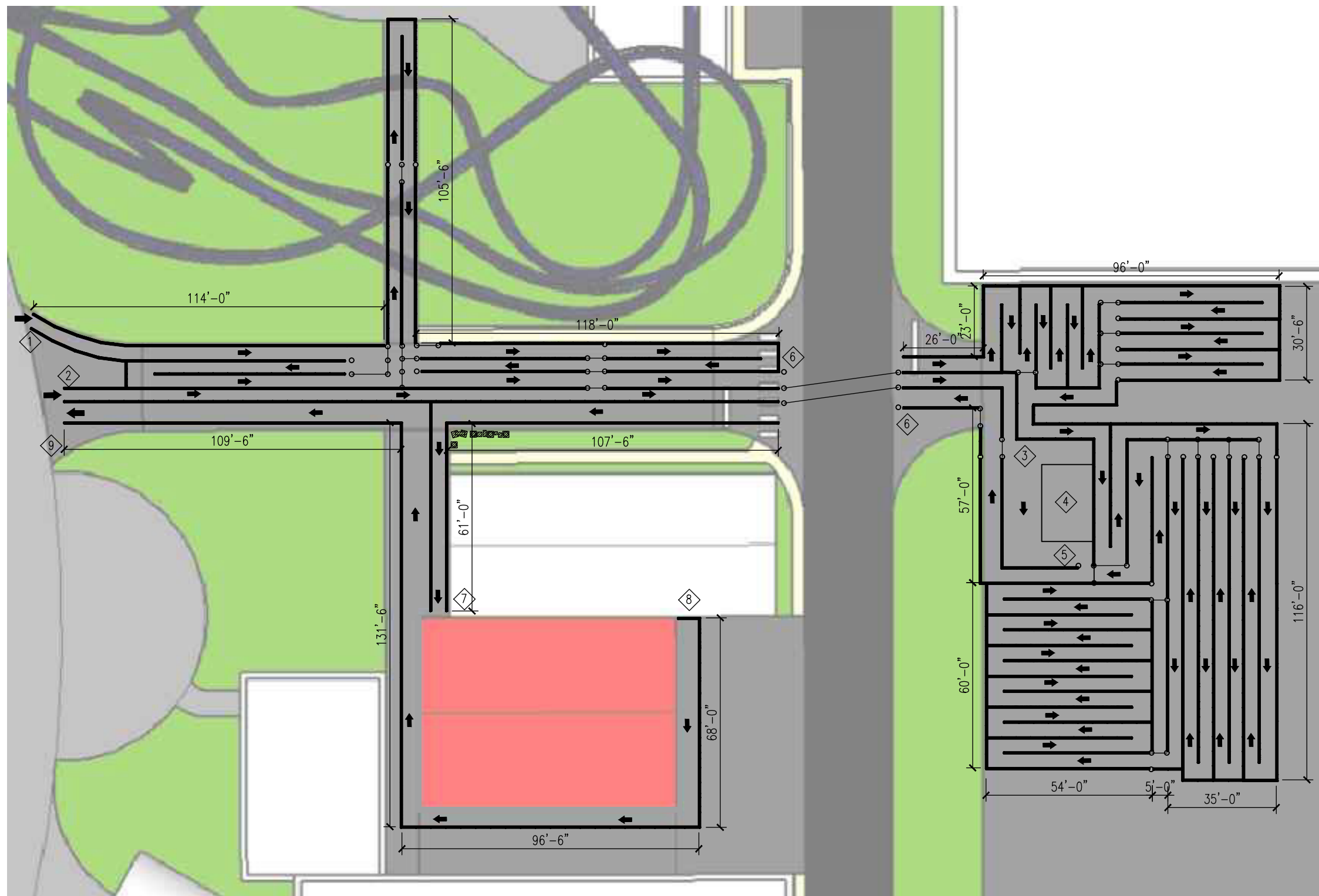







A102

Queue Layout

Queue Capacity:
~ 3000 Persons



Key:

-  - Bike Rail Barricade
-  - Stanchions
-  - Rope
-  - Guest Path
-  1 - Main Entrance Signage
-  2 - Upcharge Entrance Signage and First Ticket Check
-  3 - Upcharge Ticket Scan
-  4 - Themed Food Tent
-  5 - Upcharge Line Merge Point
-  6 - Road Crossing Line Operators
-  7 - Maze Entrance
-  8 - Maze Exit
-  9 - Exit Only Signage
-  - Prop Pieces



NOTICE

All queue lines have a minimum width of 54"

NO	DATE	REVISION FORM	DESCRIPTION	BY	REVIEWER	APPROVALS

Layout Plan

Team 17

A103